



## Body Belts & Supports



Move Together



**A-01**  
Lumbar Corset With Strap  
Sizes : S,M,L,XL,XXL - 790/-  
Case - 18 pcs



**A-02**  
Contoured Back Support  
Sizes : S,M,L,XL,XXL - 1220/-  
Case - 16 pcs



**A-03**  
Airplane Back Support  
Sizes : S,M,L,XL,XXL - 1318/-  
S,M,L - Case - 20 pcs  
XL,XXL,XXXL - Case - 10 pcs



**A-04**  
Taylor's Brace D.L.S.O  
Short/Long  
Sizes : UNI., XXL - 2300/-  
Case - 6 pcs



**A-05**  
Ash Brace Hyper Ext. Brace  
Short/Long  
Sizes : UNI. - 1800/-  
Case - 4 pcs



**A-06**  
U-Tech Lumbar Corset Chair  
Back Support  
Sizes : S&M, L&XL - 2300/-  
Sizes : XXL & XXXL - 2300/-  
Case - 9 pcs



**A-08**  
Rib Belt  
Sizes : S,M,L,XL,XXL - 670/-  
Case - 18 pcs



**A-09**  
Abdominal Binder 8"  
Sizes : S,M,L,XL,XXL - 660/-  
Case - 20 pcs



**A-10**  
Abdominal Binder 9"  
Sizes : S,M,L,XL,XXL - 715  
Case - 14 pcs



**A-11**  
Tummy Trimmer  
Sizes : S,M,L,XL,XXL - 790/-  
Case - 20 pcs



**A-13**  
Maternity Belt Support  
Sizes : S,M,L,XL,XXL - 1350/-  
Case - 10 pcs



**A-14**  
Hernia Belt  
Sizes : S,M,L,XL,XXL - 620/-  
Case - 14 pcs



**A-15**  
Chest Binder  
Sizes : S,M,L,XL,XXL - 1050/-  
Case - 10 pcs



**A-17**  
Universal Lumbar Support  
Sizes : UNI., XXL - 950/-  
Case - 10 pcs



**A-18**  
Back Rest Support  
Sizes : UNI. - 1750/-  
Case - 5 pcs



**A-21**  
Lumbo Sacral Belt  
Sizes : S,M,L,XL,XXL - 950/-  
Case - 20 pcs



**A-22**  
Lumbar Back Support  
Cross Strap  
Sizes : S,M,L,XL,XXL - 890/-  
Case - 20 pcs



**A-23**  
U-Tech Lumbar Corset  
Lace-Pull Slim Fit  
Sizes : S&M, L&XL - 1800/-  
Sizes : XXL & XXXL - 1800/-  
Case - 10 pcs



**A-24**  
Pelvic Binder  
Sizes : S,M,L,XL,XXL - 750/-  
Case - 9 pcs



**A-25**  
Lumbar Back Support  
With Alloy  
Sizes : S,M,L,XL,XXL - 990/-  
Case - 20 pcs



**A-27**  
Contoured Lumbar Support  
Sizes : UNI., XXL - 1050/-  
Case - 10 pcs

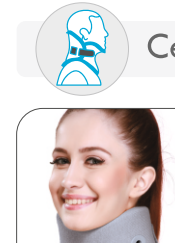

**B-01**  
Cervical Collar Boneless  
Sizes : S,M,L - 400/-  
Case - 22 pcs

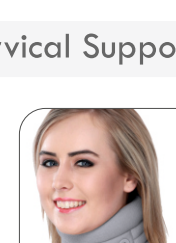

**B-02**  
Cervical Soft Collar  
With Support  
Sizes : S,M,L - 370/-  
Case - 22 pcs

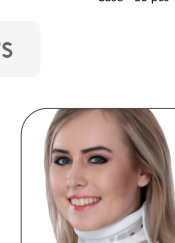

**B-03**  
Cervical Collar Hard Adj.  
Sizes : S,M,L - 450/-  
Case - 22 pcs

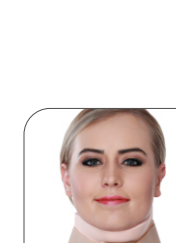

**B-04**  
Spondylitis Collar  
Philadelphia  
Sizes : S,M,L,XL - 1050/-  
Case - 12 pcs

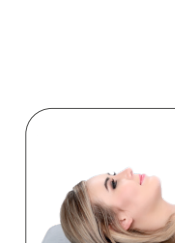

**B-05**  
Cervical Pillow Regular  
Sizes : UNI. - 1200/-  
Case - 5 pcs

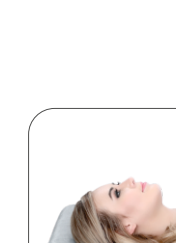

**B-06**  
Contoured Cervical Pillow  
Sizes : UNI. - 1800/-  
Case - 5 pcs

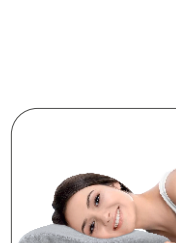

**B-07**  
Memory Foam Pillow  
Sizes : UNI. - 2450/-  
Case - 5 pcs



## Cervical Supports



## Fracture Braces



**C-01**  
Humeral Fracture  
Orthosis Rt./Lt.  
Sizes : UNI. - 1040/-  
Case - 4 pcs



**C-02**  
Thigh Brace W/Pelvic  
Support Rt./Lt.  
Sizes : S,M,L,XL,XXL - 1662/-  
Case - 6 pcs



**C-03**  
Cast Shoe  
Sizes : S,M,L,XL - 750/-  
Case - 12 pcs



**C-04**  
Clavicle Brace W/ Velcro  
Sizes : S,M,L,XL,XXL - 510/-  
Case - 10 pcs



**C-05**  
Elastic Shoulder Immob.  
Sizes : S,M,L,XL,XXL - 700/-  
Case - 10 pcs



**C-06**  
Elastic Shoulder Immob.  
W/Cup  
Sizes : S,M,L,XL,XXL - 880/-  
Case - 8 pcs



**C-08**  
Arm Sling Baggy  
Sizes : S,M,L,XL - 395/-  
Case - 24 pcs



**C-07**  
Arm Sling Tropical  
Sizes : S,M,L,XL,XXL - 375/-  
Case - 24 pcs



**C-09**  
Kool Sling Perforated  
Sizes : S,M,L,XL - 305/-  
Case - 24 pcs



**C-10**  
Universal Shoulder Immob.  
Sizes : UNI., XXL - 690/-  
Case - 10 pcs



**C-12**  
Sling Strap  
Sizes : UNI - 200/-  
Case - 32 pcs



**C-13**  
Adjustable Short Sling  
Sizes : UNI. - 230/-  
Case - 20 pcs



**C-14**  
Shoulder Support Elastic  
Sizes : S,M,L,XL,XXL - 415/-  
Case - 30 pcs



**C-15**  
Posture Brace  
Sizes : UNI., XXL - 862/-  
Case - 12 pcs



**C-16**  
Spinal Posture Brace  
Sizes : S,M,L,XL,XXL - 830/-  
Case - 12 pcs



**C-17**  
Shoulder Abduction Arm Sling  
Sizes : UNI. - 1850/-  
Case - 4 pcs



**C-18**  
Sling Ultra Light  
Sizes : S & M, L & XL - 840/-  
Case - 12 pcs



**C-19**  
Clavicle Brace W/Buckle  
Sizes : S,M,L,XL,XXL - 450/-  
Case - 14 pcs



### Finger Splints



**E-01**  
Finger Cot Splint  
Sizes : M,L - 140/-  
Case - 30 pcs



**E-02**  
Mallet Finger Splint  
Sizes : UNI. - 105/-  
Case - 30 pcs



**E-03**  
Frog Splint  
Sizes : UNI. - 130/-  
Case - 30 pcs



**E-04**  
Finger Extension Splint  
Sizes : UNI. - 230/-  
Case - 30 pcs



### Foot & Ankle Supports



**D-01**  
Ankle Binder Elastic  
Sizes : S,M,L,XL - 240/-  
Case - 20 pcs



**D-03**  
Foam Lite Ankle Stirrup Brace.  
Sizes : UNI., XXL - 943/-  
Case - 16 pcs



**D-04**  
Ankle Comfort 2N 1Pair  
Sizes : S,M,L,XL - 350/-  
Case - 20 pcs



**D-05**  
Ankle Brace Swedish  
Sizes : UNI., XXL - 1000/-  
Case - 16 pcs



**D-07**  
Foot Drop Splint Polycarbonate Rt./Lt.  
Sizes : M,L - 1250/-  
Case - 8 pcs



**D-08**  
PF Night Splint De-Rotation  
Sizes : UNI. - 1400/-  
Case - 6 pcs



**D-09**  
Plantar Fasciitis Sleep Support  
Sizes : UNI. - 1080/-  
Case - 12 pcs



**D-10**  
Ankle Brace Lace Up  
Sizes : S,M,L,XL - 780/-  
Case - 12 pcs



**D-11**  
Ankle W/Binder Comfort  
Sizes : S,M,L,XL - 305/-  
Case - 26 pcs



**D-12**  
Hallux Valgus Splint Rt./Lt.  
Sizes : UNI. - 300/-  
Case - 10 pcs



**D-13**  
Ankle Pro 2N 1Pair  
Sizes : S,M,L,XL - 415/-  
Case - 30 pcs



**D-16**  
Air Walker Shoe Short Type  
Sizes : S,M,L - 5500/-  
Case - 4 pcs



**D-17**  
Air Walker Shoe Long Type  
Sizes : S,M,L - 5500/-  
Case - 2 pcs



**D-18**  
Foot Drop Splint With Liner Rt./Lt.  
Sizes : CH,S,M,L,XL - 1250/-  
Case - 8 pcs



### Knee Braces



**F-01**  
Knee Support  
Sizes : S,M,L,XL,XXL - 360/-  
Case - 30 pcs



**F-02**  
Knee Support Comfort  
Sizes : S,M,L,XL,XXL - 460/-  
Case - 30 pcs



**F-04**  
Knee Immobilizer Long Type 19"  
Sizes : S,M,L,XL,XXL - 1150/-  
Case - 10 pcs



**F-05**  
Knee Immobilizer Short Type 14"  
Sizes : S,M,L,XL,XXL - 950/-  
Case - 10 pcs



**F-06**  
Knee Hinge Support  
Sizes : UNI., XXL - 715/-  
Case - 24 pcs



**F-08**  
Knee Support Open Patella Drytex  
Sizes : UNI., XXL - 630/-  
Case - 22 pcs



**F-10**  
Knee Support Open Patella W/Silicone  
Sizes : S,M,L,XL,XXL - 450/-  
Case - 20 pcs



**F-11**  
ROM Knee Brace  
Adjuster Telescope  
Sizes : UNI. - 2750/-  
Case - 10 pcs



**F-13**  
OA Knee Brace Rt./Lt.  
Sizes : S,M,L - 9500/-  
Case - 5 pcs



**F-14**  
Therapeutic Knee Guard  
Sizes : UNI. - 295  
Case - 10 pcs



**F-15**  
Knee Support 3D  
Sizes : S,M,L,XL,XXL - 490/-  
Case - 20 pcs

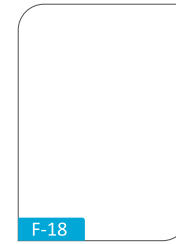

**F-18**  
Knee Cap With Hinges  
Reinforced  
Sizes : S,M,L,XL,XXL - 690/-  
Case - 14 pcs



**F-21**  
Knee Support With Thigh  
Strap  
Sizes : S,M,L,XL - 380/-  
Case - 30 pcs



**F-23**  
Knee Support Uniflex  
Sizes : S,M,L,XL,XXL - 515/-  
Case - 20 pcs



**F-24**  
Elastic Knee Support  
With Hinges  
Sizes : S,M,L,XXL - 750/-  
Case - 12 pcs



**F-25**  
Functional Knee Support  
Sizes : S,M,L,XXL - 1500/-  
Case - 10 pcs



**F-26**  
Knee Hinge Support Metal  
Joint  
Sizes : UNI., XXL, XXXL - 790/-  
Case - 24 pcs



**F-27**  
Knee Immobilizer Long  
Type 22"  
Sizes : S,M,L,XXL - 1450/-  
Case - 10 pcs



**F-28**  
Knee Immobilizer Long  
Type 24"  
Sizes : S,M,L,XXL - 1450/-  
Case - 10 pcs



**F-30**  
O.A Web Knee Brace  
Sizes : S,M,L,XXL  
Case - 5 pcs



**F-31**  
Thigh Support  
Sizes : S,M,L,XXL - 335/-  
Case - 20 pcs



## Wrist & Forearm Braces



**G-01**  
Wrist & Forearm  
Brace Short  
Sizes : UNI. - 650/-  
Case - 20 pcs



**G-02**  
Wrist Cockup Splint  
Sizes : S,M,L,XL - 520/-  
Case - 22 pcs



**G-03**  
Wrist Splint With  
Thumb Spica  
Sizes : UNI. - 500/-  
Case - 17 pcs



**G-04**  
Wrist & Thumb Support  
Elastic  
Sizes : UNI. - 210/-  
Case - 32 pcs



**G-06**  
Wrist Wrap With  
Double Lock  
Sizes : UNI. - 230/-  
Case - 32 pcs



**G-07**  
Thumb Spica  
Sizes : UNI. - 270/-  
Case - 30 pcs



**G-08**  
Wrist & Forearm With  
Thumb Stabilizer  
Sizes : UNI. - 620/-  
Case - 22 pcs



**G-09**  
Tennis Elbow Support  
Wrap Round  
Sizes : UNI. - 250/-  
Case - 32 pcs



**G-11**  
Elbow Support With  
Strap Comfort  
Sizes : S,M,L,XXL - 240/-  
Case - 30 pcs



**G-12**  
Wrist Splint Elastic Rt./Lt.  
Sizes : S,M,L,XL - 450/-  
Case - 20 pcs



**G-13**  
Static Cockup Splint Rt./Lt.  
Sizes : M,L - 950/-  
Case - 12 pcs



**G-14**  
Tennis Elbow Support  
With Silicone Pad  
Sizes : UNI., XXL - 280/-  
Case - 32 pcs



**G-17**  
Arm Immobilizer Adj.  
Sizes : UNI. - 990/-  
Case - 10 pcs



**G-18**  
Wrist Cockup Lace Pull  
Rt./Lt.  
Sizes : UNI. - 495/-  
Case - 20 pcs



**G-19**  
Hand & Finger Splint  
Sizes : UNI. - 395/-  
Case - 10 pcs



**G-20**  
Wrist Wrap Elastic  
Sizes : UNI. - 200/-  
Case - 20 pcs



**G-21**  
Carpal Tunnel Splint  
Sizes : UNI. - 310/-  
Case - 24 pcs



**G-22**  
Restraint  
Sizes : UNI. - 380/-  
Case - 20 pcs



**G-23**  
Wrist & Forearm Brace  
Long  
Sizes : UNI. - 750/-  
Case - 14 pcs



**G-24**  
Elbow ROM Brace  
Sizes : UNI. - 3450/-  
Case - 10 pcs



**G-25**  
Wrist Splint Ambidextrous  
Sizes : S,M,L,XL - 650/-  
Case - 20 pcs



## Traction Kits



Move Together



H-01

Skin Traction Set Puff Liner  
Sizes : Adult/Child - 450/-  
Case - 20 pcs



H-02

Leg Traction Brace  
Sizes : S,M,L,XL - 650/-  
Case - 10 pcs



H-03

Pelvic Traction Belt  
Sizes : S,M,L,XL,XXL - 900/-  
Case - 10 pcs

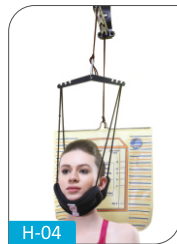

H-04

Cervical Traction Kit  
Sizes : UNI. - 1600/-  
Case - 7 pcs



H-05

Pelvic Traction Set With  
Weight Bag  
Sizes : S,M,L,XL - 2645/-  
Case - 4 pcs



H-08

Cervical Traction Set  
Sleeping W/Weight Bag  
Sizes : UNI. - 2100/-  
Case - 4 pcs



H-10

Traction Weight Bag  
Sizes : UNI. - 400/-  
Case - 10 pcs



## Silicone & Foot Care Products



I-01

Rehab Silicone Heel Cups  
Sizes : S,M,L - 770/-  
Case - 20 pcs

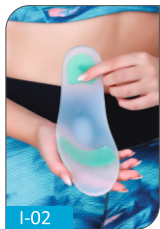

I-02

Silicone Elastomer Insoles  
Sizes : S,M,L,XL - 1650/-  
Case - 16 pcs



I-04

Rehab Hot & Cold  
Gel Pack  
Sizes : UNI. - 600/-  
Case - 10 pcs



I-05

Silicone Insole W/Medial  
Arch For Flat Foot 2N 1Pair  
Sizes : UNI. - 1800/-  
Case - 10 pcs



I-06

Silicone Insole Full Length  
W/Medial Arch For Flat Foot  
2N 1Pair  
Sizes : M,L,XL - 1620/-  
Case - 10 pcs



I-07

Toe Separator Silicone  
Sizes : UNI. - 130/-  
Case - 20 pcs



I-11

Heel Cushion Silicone (Pair)  
Sizes : S,M,L,XL - 800/-  
Case - 20 pcs

## Allied Products



I-12

Orthotic Arch Half Length  
Sizes : S,M,L,XL - 890/-  
Case - 20 pcs



I-13

Orthotic Arch Full Length  
Sizes : S,M,L,XL - 1200/-  
Case - 20 pcs



J-01,02,03,04

Rehab Weight Cuff  
Weight : 0.5 kg, 1kg,  
2kg, 3kg

J-01 - 1/2 Kg - 515/-
Case : 10 Pcs.
J-02 - 1 Kg - 790/-
Case : 10 Pcs.
J-03 - 2 Kg - 1240/-
Case : 5 Pcs.
J-04 - 3 Kg - 1720/-
Case : 5 Pcs.



J-05

Coccyx Cushion Seat  
Sizes : UNI. - 1800/-  
Case - 4 pcs



J-39

Memory Foam  
Coccyx Cushion Seat  
Sizes : UNI. - 1950/-  
Case - 4 pcs



J-25

Bed Back Rest  
Sizes : UNI. - 2400/-  
Case - 6 pcs



I-08

Exercise Gel Ball  
Sizes : UNI. - 430/-  
Case - 20 pcs



I-10

Rehab Hot & Cold Gel  
Pack 390mm X 260mm  
Sizes : UNI. - 1680/-  
Case - 5 pcs



Ortho Stockinette

J-06 Ortho Stockinette 1Mtr 50 (mm). - 120/-
Case : 20 Pcs.
J-07 Ortho Stockinette 1 Mtr 75 (mm). - 130/-
Case : 20 Pcs.
J-08 Ortho Stockinette 1 Mtr 100 (mm). - 145/-
Case : 20 Pcs.
J-09 Ortho Stockinette 1Mtr 125 (mm). - 180/-
Case : 20 Pcs.

J-18 Ortho Stockinette 10 Mtr 50 (mm). - 480/-
Case : 6 Pcs.
J-19 Ortho Stockinette 10 Mtr 75 (mm). - 800/-
Case : 6 Pcs.
J-20 Ortho Stockinette 10 Mtr 100 (mm). - 900/-
Case : 8 Pcs.
J-21 Ortho Stockinette 10 Mtr 125 (mm). - 1200/-
Case : 8 Pcs.



J-10

Orthopaedic Heating Pad  
Sizes : UNI. - 1350/-  
Case - 12 pcs



J-17

Scrotal Support  
Sizes : UNI. - 450/-  
Case - 12 pcs



J-28

Tourniquet  
Sizes : UNI., Spl. - 48/-  
Case - 120 pcs



## Walking Aids



J-11

Mono walk Stick BLK/SLV  
Sizes : Adjustable - 595/-  
Case - 15 pcs



J-12

Quadripod walk Stick  
BLK/SLV  
Sizes : Adjustable - 980/-  
Case - 12 pcs



Quadripod walk Stick  
Fibre Base  
Sizes : Adjustable - 900/-  
Case - 12 pcs



J-29

Tripod Walk Stick  
Sizes : Adjustable - 900/-  
Case - 12 pcs



J-22

Folding Walker HD (All Pods)  
Sizes : Adjustable - 2000/-  
Case - 5 pcs



J-23

Folding Walker HD (With Wheels)  
Sizes : Adjustable - 2250/-  
Case - 5 pcs



**J-27**  
Wheel Chair  
Sizes : UNI. - 10500/-  
Case - 1 pc



**J-38**  
Fully Foldable Wheel Chair  
Sizes : UNI. - 12000/-  
Case - 1 pc



**J-16**  
Mono walk Stick Pod  
Sizes : Pod 19mm - 80/-  
Case - 24 pcs



**J-30**  
Pod Quadra Stick  
Sizes : Pod 13mm - 50/-  
Case - 24 pcs

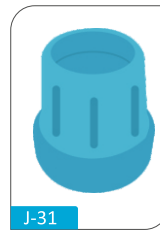

**J-31**  
Pod Walker  
Sizes : Pod 28mm - 90/-  
Case - 24 pcs



**J-26**  
Commode Chair  
Sizes : UNI. - 4200/-  
Case - 2 pc

### Compression Stockings



**J-32**  
Compression Stockings Mid Thigh  
Sizes : S,M,L,XL,XXL - 900/-  
Case - 20 pcs



**J-33**  
Compression Stockings Below Knee  
Sizes : S,M,L,XL,XXL - 600/-  
Case - 10 pcs



**J-34**  
Medical Compression Stocking Below Knee Class 2  
Sizes : S,M,L,XL,XXL - 1700/-  
Case - 18 pcs



**J-35**  
Medical Compression Stocking Thigh High Class 2  
Sizes : S,M,L,XL,XXL - 2700/-  
Case - 16 pcs



**J-36**  
D.V.T Stocking Thigh High  
Sizes : S,M,L,XL,XXL - 1900/-  
Case - 20 pcs



**J-37**  
D.V.T Stockings Knee High  
Sizes : S,M,L,XL,XXL - 950/-  
Case - 10 pcs

### Neoprene Products



**A-07**  
Lumbar Support Neoprene  
Sizes : UNI., XXL - 1650/-  
Case - 7 pcs



**A-12**  
Abdominal Support Neo.  
Sizes : UNI., XXL - 1150/-  
Case - 16 pcs



**A-19**  
Abs Wrap Neoprene  
Sizes : UNI., XXL - 1050/-  
Case - 12 pcs



**C-11**  
Shoulder Support  
Sizes : UNI. - 1090/-  
Case - 10 pcs



**D-02**  
Ankle Support W/Strap Neo.  
Sizes : UNI., XXL - 793/-  
Case - 10 pcs



**D-06**  
Ankle Wrap Neoprene  
Sizes : UNI. - 253/-  
Case - 20 pcs



**F-07**  
Knee Support Open Patella Neoprene.  
Sizes : UNI., XXL - 1230/-  
Case - 22 pcs



**F-09**  
Polycentric Hinged Knee Brace Neoprene  
Sizes : S,M,L,XL - 2070/-  
Case - 10 pcs



**F-12**  
Knee Hinge Stabilizer Neoprene  
Sizes : S,M,L,XL,XXL - 1600/-  
Case - 10 pcs



**F-16**  
Knee Support Neoprene Compact  
Sizes : UNI., XXL - 980/-  
Case - 10 pcs



**F-17**  
OA Knee Support Crossfit Rt./Lt.  
Sizes : S,M,L,XL - 1500/-  
Case - 12 pcs



**F-29**  
Knee Wrap Hinged Neoprene  
Sizes : S,M,L,XL,XXL - 1600/-  
Case - 24 pcs



**G-05**  
Wrist & Thumb Support Neoprene  
Sizes : UNI. - 350/-  
Case - 32 pcs

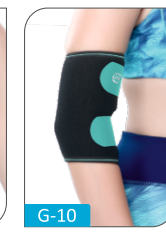

**G-10**  
Elbow Wrap  
Sizes : UNI. - 600/-  
Case - 21 pcs



**G-16**  
Wrist Wrap Pro  
Sizes : UNI. - 230/-  
Case - 32 pcs

### UM ECO Range



**K-01**  
UM ECO Lumbo Sacral Belt  
Sizes : S,M,L,XL,XXL - 750/-  
S,M,L - Case - 20 pcs  
XL,XXL - Case - 10 pcs



**K-02**  
UM ECO Abdominal Binder  
Sizes : S,M,L,XL,XXL - 610/-  
Case - 20 pcs



**K-03**  
UM ECO Contoured Lumbar Corset With Strap  
Sizes : S,M,L,XL,XXL - 734/-  
S,M,L - Case - 20 pcs  
XL,XXL - Case - 10 pcs



## Pediatric Range



**PED-01**  
**Arm Sling Tropical Paediatric**  
 Sizes : Age (A)1-5 yrs (B)6-10 yrs  
 MRP - 390/-



**PED-02**  
**Paediatric Knee Immobilizer**  
 Sizes : Age (A)1-5 yrs  
 (B)6-10 yrs - 790/-  
 Case - 12 pcs



**PED-03**  
**Paediatric Wrist Cockup Splint**  
 Sizes : Child - 700/-  
 Case - 22 pcs



**PED-04**  
**Paediatric Orthotic Arch Half Length**  
 Sizes : Child - 990/-  
 Case - 20 pcs



**PED-05**  
**Paediatric Cervical Collar**  
 Sizes : Age (A)1-5 yrs  
 (B)6-10 yrs - 410/-  
 Case - 20 pcs



**PED-06**  
**Paediatric Clavicle Brace**  
 Sizes : Age (A)1-5 yrs  
 (B)6-10 yrs - 450/-  
 Case - 18 pcs



## Biometric / Size Chart

BODY PART	MEASUREMENT	PRODUCT CODES		SIZE	INCHES		CM	
		Implement				Implement		Implement
CHEST / ABDOMEN	<p>Measure circumference around the waist immediately below navel</p>	A-01,02, 03, 21, 22, 25, K-01, 02	A-08, 09, 10, 11, 14, 15, 16, 23, 24, 26, K-02	S	28-32	28-34	70-80	70-85
		A-13	M	32-36	34-40	80-90	85-100	
			L	36-40	40-46	90-100	100-115	
			XL	40-44	46-52	100-110	115-130	
	S		34-38		86-97			
	H-03	M	38-42		97-107			
		L	42-46		107-117			
	A-06, 07, 12, 17, 19, 27, J-17	XL	46-50		117-127			
		UNI	28-44		71-112			
	<p>Measure height of the patient</p>	XXL	44-52		112-132			
UNI		28-42		70-106				
<p>Measure circumference around the chest</p>	A-04		UNI	4.6-5.6 Ft.		140-171		
	A-05		XXL	5.6-6.6 Ft.		171-201		
		UNI	4.6-6.0 Ft.		140-183			
	C-05, C-06	S	28-32		70-80			
		M	32-36		80-90			
		L	36-40		90-100			
		XL	40-44		100-110			
	C-10, 15,	UNI	28-42		70-107			
XXL		42-52		107-130				
C-01, C-11	UNI	26-36		66-91.4				
	XXL	36-48		91.4-121.9				
NECK	<p>Measure distance between edge of sternum and lower jaw with neck in the extension position</p>	B-01, 02, 03 & 04	S	3-3.5		7.5-8.75		
			M	3.5-4		8.75-10		
			L	4-4.5		10-11.25		
FINGER	<p>Length of Fingers</p>	E-01 & 02	UNI	3-4.5		7.5-11.25		
			S	Below 2		Below 5		
			M	2-3		5-7.5		
			L	3-4		7.5-10		
		E-03 & 04	UNI	Below 2-4		Below 5-10		



BODY PART	MEASUREMENT	PRODUCT CODES	SIZE	INCHES	CM		
FOREARM AND CLAVICLES	<p>Measure circumference around the chest below underarms</p>	C-07, 08, 09 & 14 C-16, 17	S	27.6-31.5	70-80		
			M	31.5-35.4	80-90		
			L	35.4-39.4	90-100		
			XL	39.4-43.3	100-110		
		C-04	S	Below 34	Below 85		
			M	34-40	85-100		
			L	40-46	100-115		
ANKLE	<p>Measure circumference approx 2 inches above the inner ankle joint</p>	D-01, 04, 10, 11 & 13	S	7.2-8.4	18-21		
			M	8.4-9.6	21-24		
			L	9.6-10.8	24-27		
			XL	10.8-12	27-30		
		D-02, 03, 05 & 06	UNI	7.2-12	18-30		
		KNEE	<p>Measure Circumference around mid thigh - approx. 6 inches above knee</p>	F-01, 02, 04, 05, 09, 10, 12, 13, 15, 17, 18, 20, 21, 23, 24 & 25, 27, 28 F-29, C-02	S	14.8-17.2	37-43
					M	17.2-19.6	43-49
L	19.6-22				49-55		
XL	22-24.4				55-61		
F-06, 07, 08, 11, 14 & 16	UNI			14.8-22	37-55		
XXL	22-29.2	55-73					
WRIST	<p>Measure circumference evenly around wrist joint</p>	G-02 & 12 G-25	S	4.9-6.1	12.5-15.5		
			M	6.1-7.3	15.5-18.5		
			L	7.3-8.5	18.5-21.5		
			XL	8.5-9.7	21.5-24.5		
		G 03, 04, 05, 06, 07, 13, 18 & 19, 16	UNI	5-9.5	12.5-23.8		
ELBOW	<p>Measure circumference around the elbow in extended position</p>	G-11, 14 & 15	S	7-10	18-25		
			M	10-12	25-30		
			L	12-14	30-35		
			XL	14-16	35-40		
FOREARM	<p>Measure the circumference at a distance 6" from the wrist along the arm</p>	G-01 & G-23	S	7.2-8.5	18.3-21.6		
			M	8.5-9.8	21.6-24.9		
			L	9.8-11.1	24.9-28.2		
			XL	11.1-12.4	28.2-31.5		
		G-08, 09 & 10	UNI	7.2-12	18.3-30.5		
FOOT	<p>Measure shoe size</p>	C-03, D-07, I-01, 02, 03, 05, 09 I-06, I-11	<b>SIZE</b>	<b>EUROPEAN</b>	<b>AMERICAN</b>		
			S	34-36	2.8-4.4		
			M	37-39	4.3-6.8		
			L	40-42	7.5-9.2		
			XL	43-45	9.8-11.5		
		D-16,17	<b>SIZE</b>	<b>MEN</b>	<b>WOMEN</b>		
			S	4-7	5-8		
			M	7-10	8-10		
			L	10-13	11-15		
			XL	13-16	15+		
D-08 & 09	UNI	34-45	28-11.5				